

MOVE-IN READY HOME





\$997,775

16777 W Sheila Ln, Goodyear AZ 85395



Rendering

AVALON - 26953-C • UNIT: 47B/LOT 35 • EST. COMPLETION APRIL 2025

-  2,695 sq. ft.
-  2 Beds
-  2.5 Baths
-  Den
-  3-Car

Home Base Price	\$811,900
Premium Lot	\$ 52,000
Upgrades/Options	\$198,875
PRICE	\$997,775

CONSTRUCTION & UTILITIES
Unit Style: One Level
Cooling: Refrigeration
Heating: Gas
Construction: Modified BASF HP+ Wall System

HOME UPGRADES & FEATURES

Kitchen:

Revere Clear Alder Cabinets - Beachwood Stain - Crown Moulding
 Dove-tail drawers / soft-close
 Built in LG Signature gas / stainless steel appliances
 Butler's pantry and large Walk-in pantry
 Eased Edge Quartz countertops
 Delta Trinsic single handle pull-down stainless steel faucet
 Blanco granite undermount sink
 Trash bin cabinet
 Upgraded tile backsplash

Bar:

Zephyr single zone beverage center
 Blanco Silgranit Precis Undermount bar sink

Laundry Room:

Sterling Latitude laundry sink
 Eased Edge Quartz countertops

Bathrooms:

Kohler Cimarron elongated Comfort Height Toilets
 Upgrade tile surrounds and deco
 Delta Saylor faucets - stainless steel
 Delta Saylor bath accessories - stainless steel
 Curbless Shower at Master Bath
 Eased Edge Quartz countertops

Additional Upgrades:

2' Extension at Den
 4' Garage Extension
 Nuvo Whole Home Water Filtration System
 Gas BBQ Stub at back
 Two-Tone Interior Paint
 Coffe ceiling at Great Room and Kitchen
 Service Door at Garage
 Aterra electrical / home technology / media
 Outdoor Living Space B
 Upgrade carpet / LVP flooring

HOA Fees: \$3,268 per year. Includes access to PebbleCreek amenities including fitness facilities, pools, creative arts building, tennis courts and more!



3003 N 164th Ave, Goodyear AZ 85395
 Model Village Open Daily 9am - 6pm

CALL FOR INFORMATION
 623.935.6700
 800.795.4663

All information is subject to change without notice. We reserve the right to discontinue or change specifications at any time. Promotional materials may show features, options, upgrades or improvements that are only available at an additional cost and that are not included unless specifically provided for in the purchase contract. All dimensions and measurements, including without limitation square footages, ceiling heights and window sizes, styles and locations, are approximate and may vary per elevation and floor plan. Measurements in model homes may vary slightly without incurring any obligation or liability. Lot size is approximate and is typical for that home series within the community. Actual lot sizes and home measurements will vary. Lot size and actual position of the home on the lot will be determined by the site plan and final plot plan based upon the particular home and lot selected. Interior and/or exterior photos or illustrations of models may have been taken at other Robson Resort Communities®, are artist's conceptions and are not intended to show specific detail for homes at any particular Robson Resort Community™. Many options are available and will vary per floor plan. Check with your New Home Consultant. The housing at any Robson Resort Community™ is intended for occupancy by at least one person 55 years of age or older per dwelling unit, although the occupants of a limited number of dwelling units may be younger. One person must be at least 40 years of age in each unit. No one in permanent residence under 19 years of age. Homes are offered and sold by PebbleCreek Properties Limited Partnership, owner/agent. PebbleCreek Construction Company, general contractor, ROC 190149. No offer for sale or lease may be made or accepted prior to buyer's receipt of an Arizona subdivision public report. A public report is available on the Arizona state real estate department's website. There are additional fees (not included in the HOA fees) for using some of the recreational facilities. All photos/pictorials are artist's conception. This material shall not constitute an offer in any state where registration is required or if in violation of law. Effective date 3/17/25. © 2025 Robson Communities®, Inc. All rights reserved.



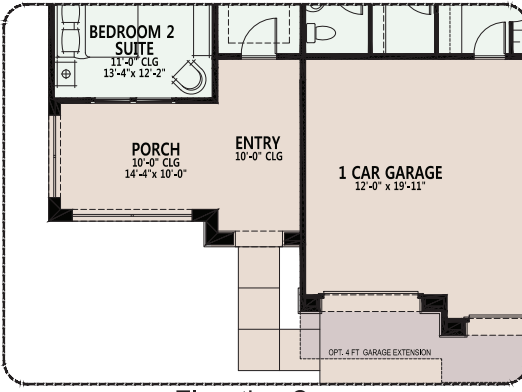
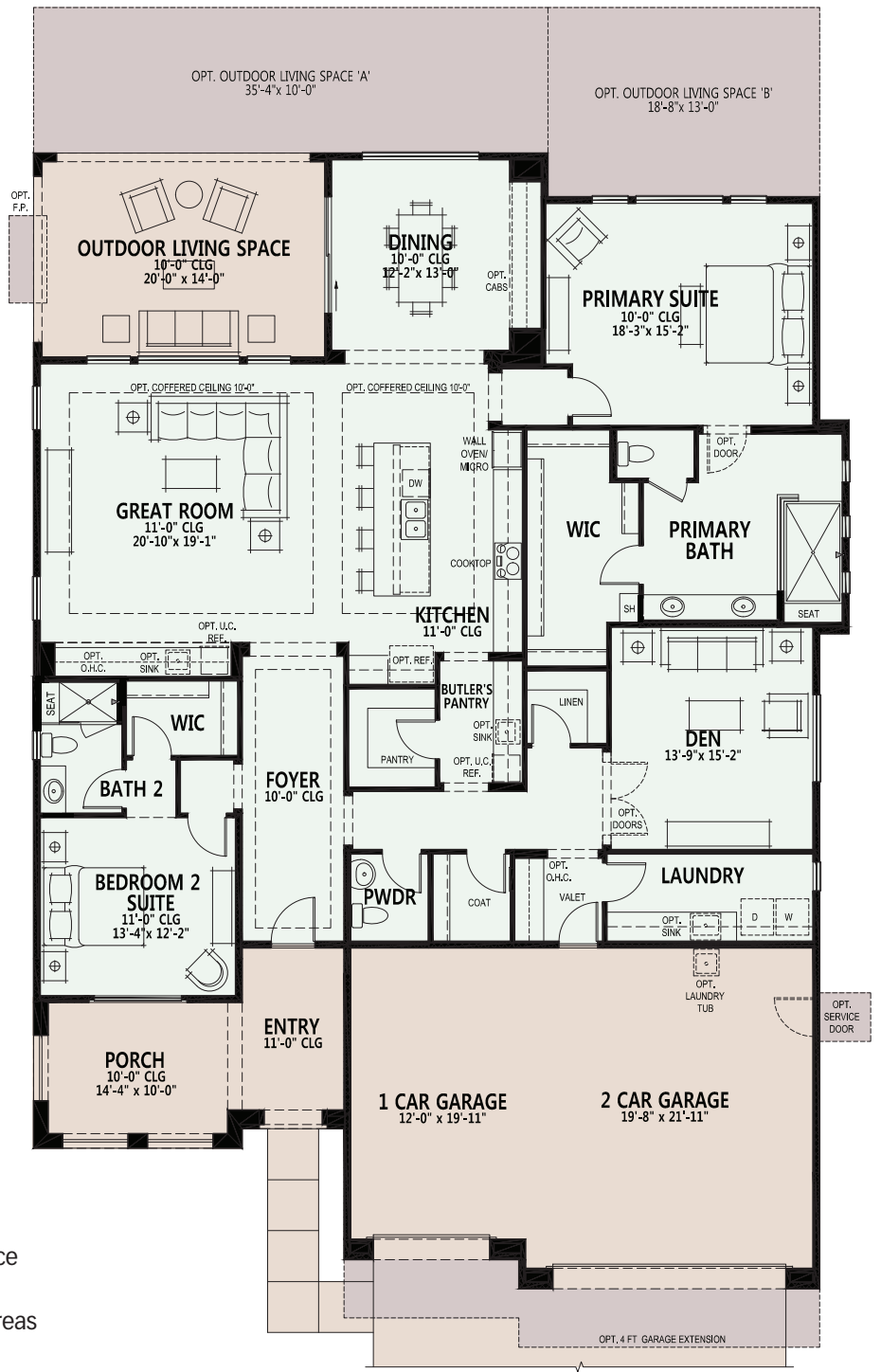

Elevation C

- Standard Livable Space
- Optional Livable Space
- Standard Concrete Areas
- Optional Concrete Areas

