

MOVE-IN READY HOME





\$607,705

11300 Iron Bark DR, Denton, TX 76207



Bella - Elevation B Rendering

BELLA • UNIT: 27/LOT: 4E • EST. COMPLETION: DECEMBER 2025

-  1,945 sq. ft.
-  2 Beds
-  2.5 Baths
-  Den
-  2-Car + Golf Cart

PRICE: \$618,179
INCENTIVE: - \$ 10,474
SALE PRICE: \$607,705

CONSTRUCTION & UTILITIES

Unit Style: One Level
Cooling: Refrigeration
Heating: Gas
Construction: Frame/stucco

HOME UPGRADES & FEATURES

Kitchen:

- Upgraded Maple Cabinets
- Quartz Countertops
- Full Height Tile Backsplash
- Stainless Steel Undermount Sink
- Delta Coranto Pull-Down Faucet in Chrome
- Built-In Stainless Steel Gas Appliance Package

Bathrooms:

- Upgraded Delta Plumbing Fixtures in Chrome
- Coordinating Delta Bath Accessories in Chrome
- Quartz Countertops
- Curbless Shower in Primary Bath
- Framed mirror in Powder Bath

Additional Upgrades:

- Optional Golf Cart Garage
- Upgraded Carpet, Tile and Engineered Wood
- Media alcove
- Dining Room Base Cabinets
- 8 ft. Interior Doors
- BBQ Stub
- Painted Brick on front exterior
- Decorative Lighting
- Privacy wall on patio

HOA Fees: \$3,976.28 per year. Includes access to Robson Ranch amenities including fitness facilities, resort pools, creative arts, tennis courts and more!



9501 Ed Robson, Denton, TX 76207
 Model Village Open Daily 9am - 6pm

CALL FOR INFORMATION
 888.988.3927
 940.246.2000

All information is subject to change without notice. We reserve the right to discontinue or change specifications at any time. Promotional materials may show features, options, upgrades or improvements that are only available at an additional cost and that are not included unless specifically provided for in the purchase contract. All dimensions and measurements, including without limitation square footages, ceiling heights and window sizes, styles and locations, are approximate and may vary per elevation and floor plan. Measurements in model homes may vary slightly without incurring any obligation or liability. Interior and/or exterior photos or illustrations of models may have been taken at other Robson Resort Communities®, are artist's conceptions and are not intended to show specific detail for homes at any particular Robson Resort Community™. Many options are available and will vary per floor plan. Check with your New Home Consultant. The housing at any Robson Resort Community is intended for occupancy by at least one person 55 years of age or older per unit, although the occupants of a limited number of the dwelling units may be younger. One person must be at least 40 years old in each unit. No one in permanent residence under 19 years of age. The developer of the project and the seller of homes is Robson Denton Development, LP. There are additional fees (not included in the HOA fees) for using some of the recreational facilities. All photos/pictorials are artist's conception. This material shall not constitute an offer in any state where registration is required or if in violation of law. Effective date 12/10/25. © 2025 Robson Communities®, Inc. All rights reserved.



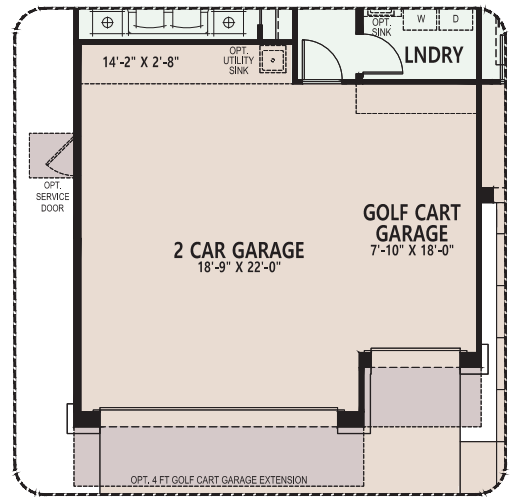
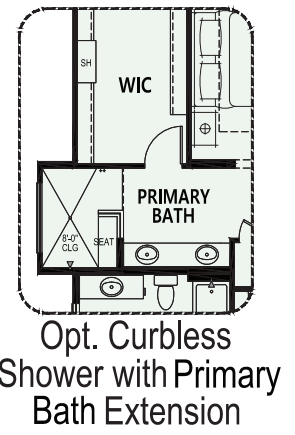
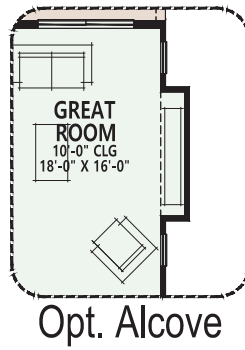
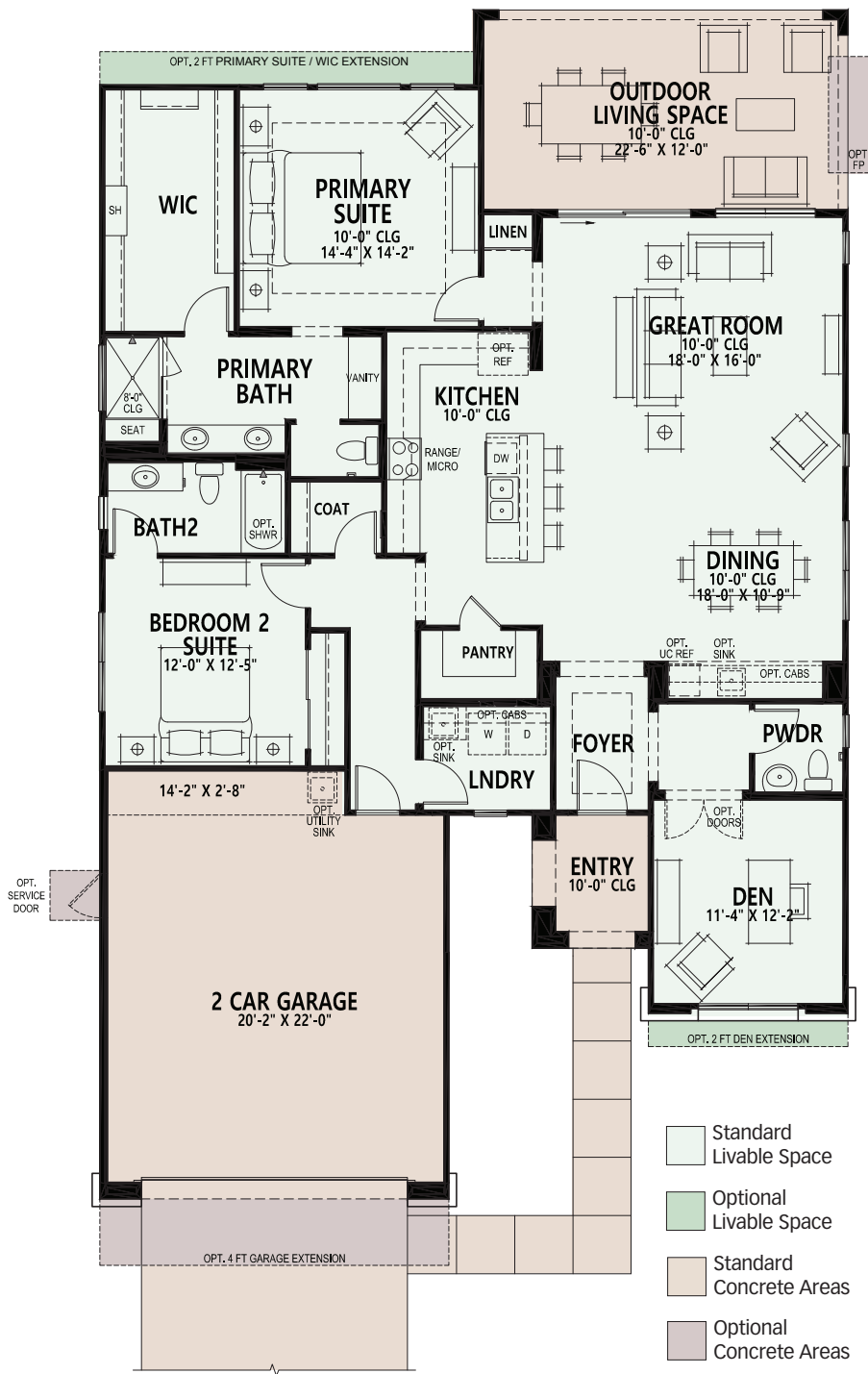

- Standard Livable Space
- Optional Livable Space
- Standard Concrete Areas
- Optional Concrete Areas

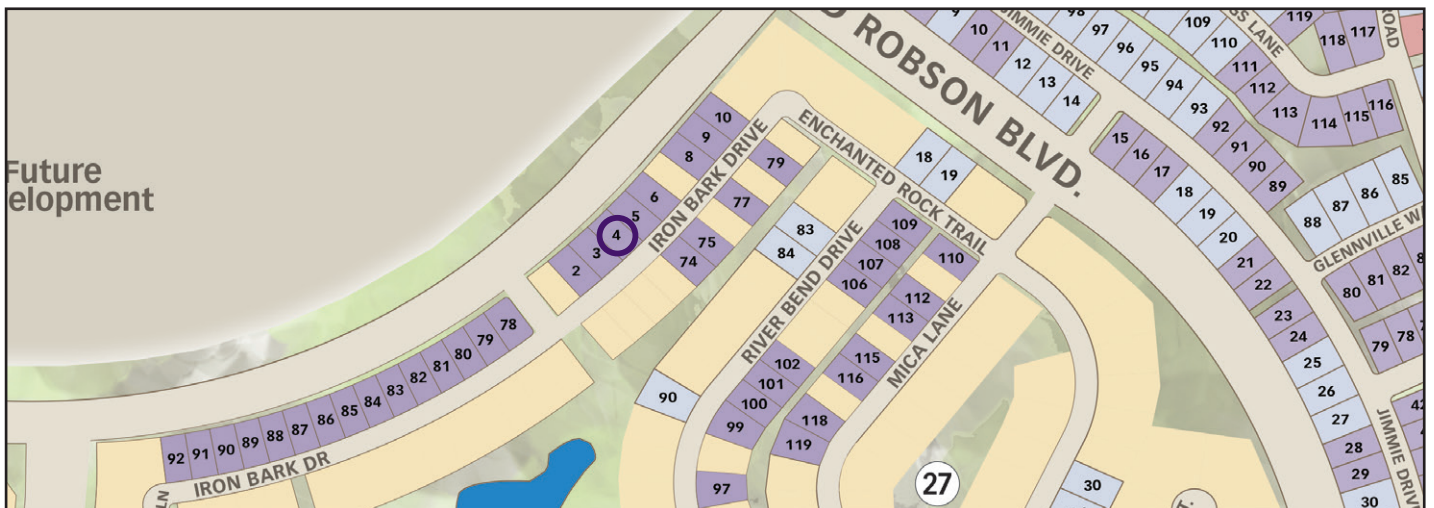

Robson Ranch Designer Home

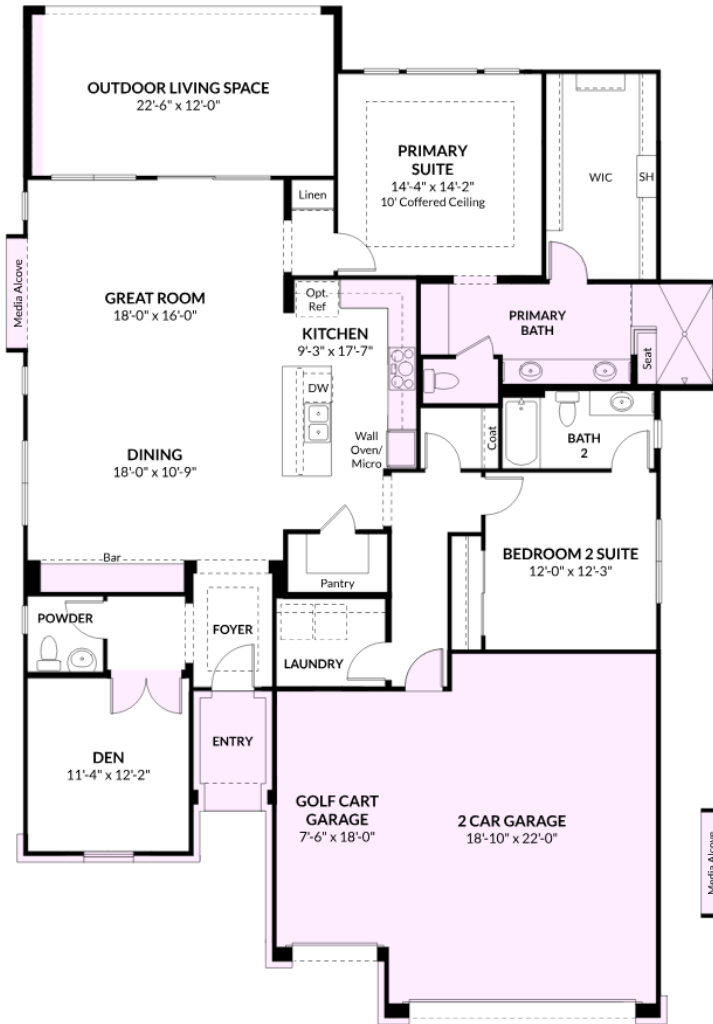

Plan: 1912 B – Bella
Lot 4E Unit 27

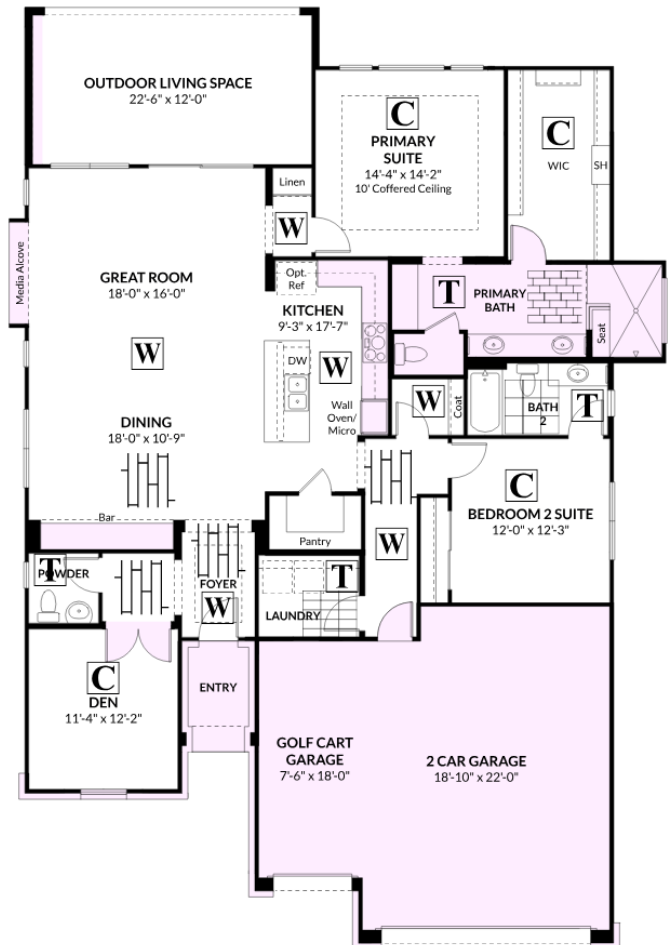

Engineered Wood, Carpet, Paint, Door Hardware



Engineered Wood:
Hartco Dutton Pass
Mountain Wilderness White Oak



Rockport Interior Doors
6 Panel Smooth
*Painted to Match Trim



Interior Door Hardware:
Dexter Saville– Chrome

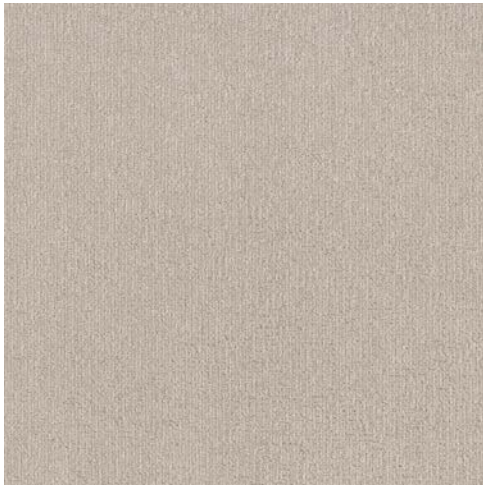

Carpet: Shaw Gifted Art Subtle Clay



Entry Door: Fiber-Classic
6-Panel Oak Texture
*Painted per Exterior
Color Scheme



Entry Door
Hardware: Schlage
Greenwich -
Matte Black



SW 7008
Alabaster



SW 7006
Extra White

Walls &
Ceilings

Interior
Trim Paint

Kitchen & Dining Bar

*As Specified Per Plan

Cabinets: Salem Style with Smolder Stain

Hardware: 525-96 Satin Nickel Pulls

Kitchen Backsplash: AZT Flash White
3"x12" *Installed Horizontal Offset

Countertops: Statuario Venice Quartz
with Eased Edge

Kitchen Faucet: Delta Coronto – Chrome

Sink: Single Bowl Stainless Steel

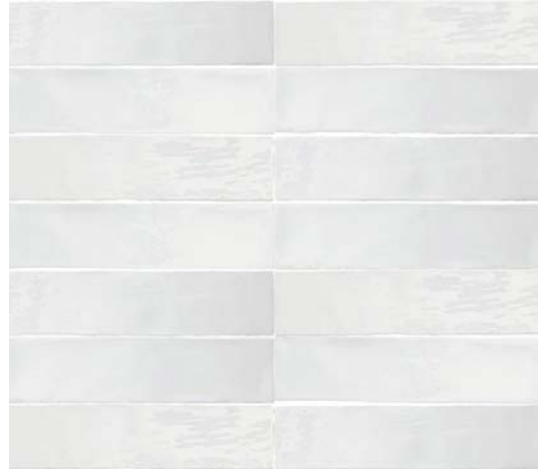

Powder Bath

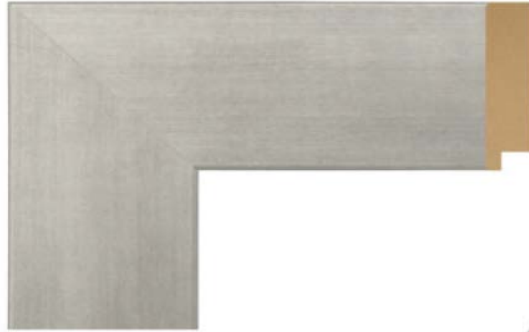

Framed Mirror: 66-1620

Sink: Sacramento Pedestal

Faucet: Delta Kyra 8" Widespread – Chrome

Floor Tile: Finishes Geo Tivoli Hex



Primary Bath

Cabinets: Salem Style with Smolder Stain

Hardware: 525-96 Satin Nickel Pulls

Countertops: Statuario Venice Quartz with Eased Edge

Faucet: Delta Kyra 8" Widespread – Stainless

Shower Surround Seat & Pony Wall: Finishes Jewels 12"x24" Therry Cream Polished
**Installed Horizontal Offset*

Shower Floor: AZT Touch Snow 2"x2"

Floor Tile: ABTS Wave Ice Honed 12"x24"
**Installed Offset*

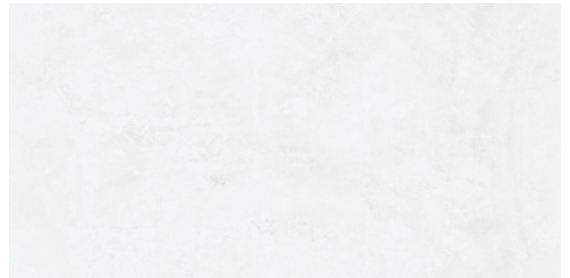

Bath 2

Cabinets: Salem Style with Smolder Stain

Hardware: 525-96 Satin Nickel Pulls

Countertops: Statuario Venice Quartz with Eased Edge

Faucet: Delta Kyra 8" Widespread – Chrome

Tub Surround: ABTS Watercolor Linen 4"x16"
**Installed Horizontal Offset*

Floor Tile: Acme Marrakesh Rubeli 8"x8"



Laundry

Cabinets: Salem Style with Smolder Stain

Hardware: 525-96 Satin Nickel Pulls

Flooring: Finishes Bestow Telares Cream 12"x24"

