





MOVE-IN READY HOME

\$749,900

16679 W Whitton Ave, Goodyear AZ 85395



MIRA • UNIT: 47B/LOT: 63 • AVAILABLE NOW

-  2,308 sq. ft.
-  2 Beds
-  2.5 Baths
-  Den
-  2-Car + Golf Cart

PRICE: \$874,372
INCENTIVE: - \$124,472
SALE PRICE: \$749,900

CONSTRUCTION & UTILITIES

Unit Style: One Level
Cooling: Refrigeration
Heating: Gas
Construction: Modified BASF
 HP+ Wall System

HOME UPGRADES & FEATURES

Kitchen:

Shaker HDF Cabinets - White Paint
 Dove-tail drawers / soft-close
 Built in LG gas / stainless steel appliances
 Eased Edge Quartz countertops
 Delta Trinsic Single Handle Faucet - Chrome
 Kohler Vault, single-bowl stainless steel undermount sink
 Pot & Pan drawers
 Trash bin cabinet
 Upgrade tile backsplash

Laundry Room:

Shaker HDF Cabinets - White Paint
 Eased Edge Quartz countertops

Bar:

Zephyr single zone beverage center
 Kohler Vault stainless steel undermount sink
 Eased Edge Quartz countertops

Bathrooms:

Pro-Flo elongated Comfort Height toilets
 Upgrade tile surrounds and deco
 Delta Trinsic Bath Fixtures- Chrome
 Delta Trinsic Bath Accessories - Chrome
 Eased Edge Quartz countertops

Additional Upgrades:

2' expanded Primary walk-in closet
 4' extension to 2-car garage & golf cart garage
 Curbless shower at Primary bath
 Aterra electrical / home technology / media
 Upgrade LVP flooring, Carpet and Porcelain tile
 Service door at garage

HOA Fees: \$3,522 per year. Includes access to PebbleCreek amenities including fitness facilities, pools, creative arts building, tennis courts and more!



3003 N 164th Ave, Goodyear AZ 85395
 Model Village Open Daily 9am - 6pm

CALL FOR INFORMATION
 623.935.6700
 800.795.4663

All information is subject to change without notice. We reserve the right to discontinue or change specifications at any time. Promotional materials may show features, options, upgrades or improvements that are only available at an additional cost and that are not included unless specifically provided for in the purchase contract. All dimensions and measurements, including without limitation square footages, ceiling heights and window sizes, styles and locations, are approximate and may vary per elevation and floor plan. Measurements in model homes may vary slightly without incurring any obligation or liability. Lot size is approximate and is typical for that home series within the community. Actual lot sizes and home measurements will vary. Lot size and actual position of the home on the lot will be determined by the site plan and final plot plan based upon the particular home and lot selected. Interior and/or exterior photos or illustrations of models may have been taken at other Robson Resort Communities®, are artist's conceptions and are not intended to show specific detail for homes at any particular Robson Resort Community™. Many options are available and will vary per floor plan. Check with your New Home Consultant. The housing at any Robson Resort Community™ is intended for occupancy by at least one person 55 years of age or older per dwelling unit, although the occupants of a limited number of dwelling units may be younger. One person must be at least 40 years of age in each unit. No one in permanent residence under 19 years of age. Homes are offered and sold by PebbleCreek Properties Limited Partnership, owner/agent. PebbleCreek Construction Company, general contractor, ROC 190149. No offer for sale or lease may be made or accepted prior to buyer's receipt of an Arizona subdivision public report. A public report is available on the Arizona state real estate department's website. There are additional fees (not included in the HOA fees) for using some of the recreational facilities. All photos/pictorials are artist's conception. This material shall not constitute an offer in any state where registration is required or if in violation of law. Effective date 2/13/26. © 2026 Robson Communities®, Inc. All rights reserved.



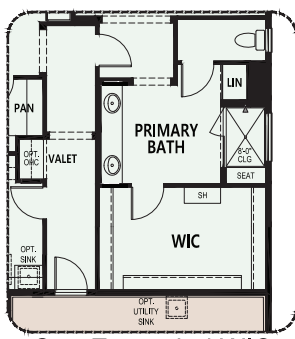
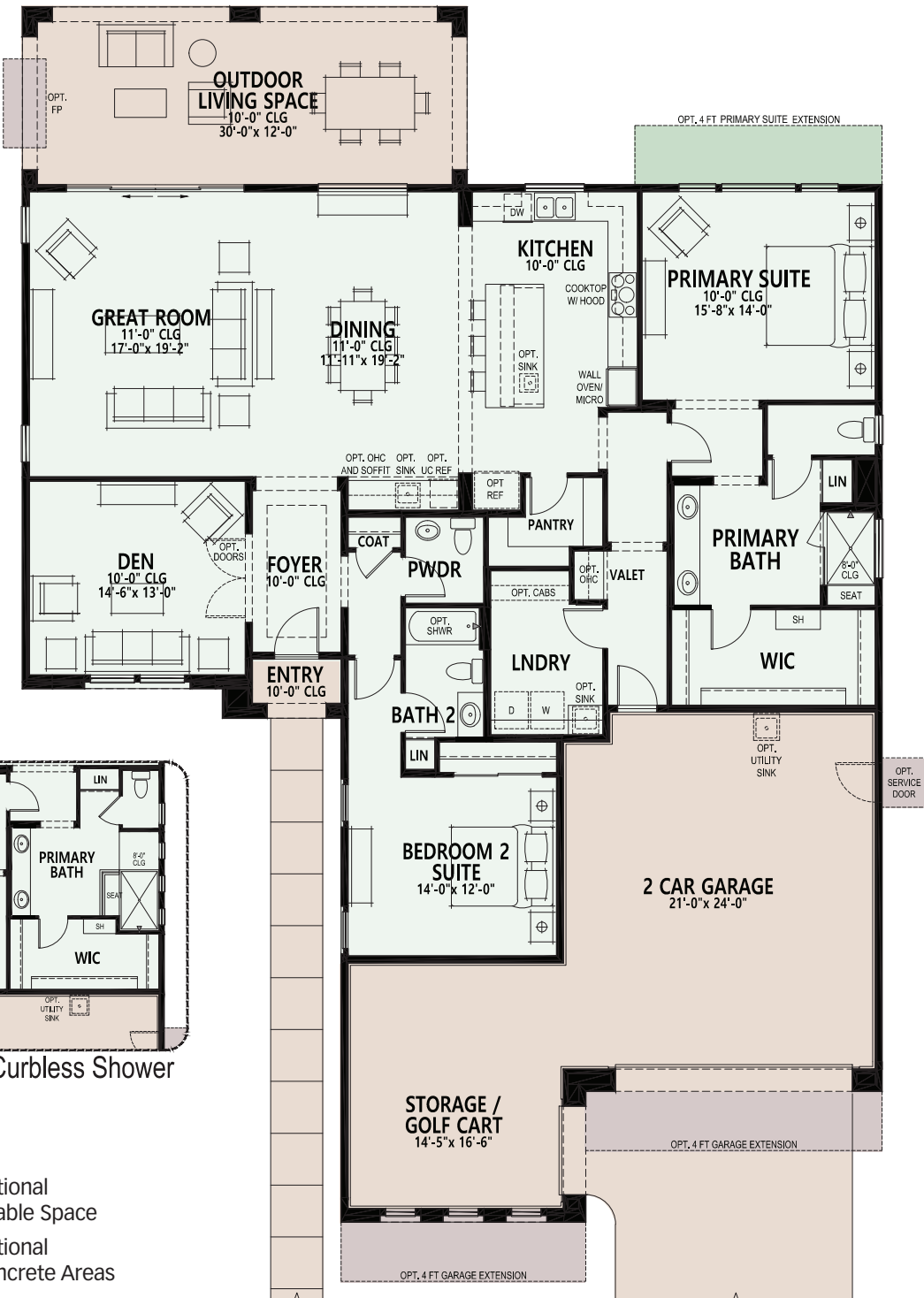

Opt. Expanded WIC

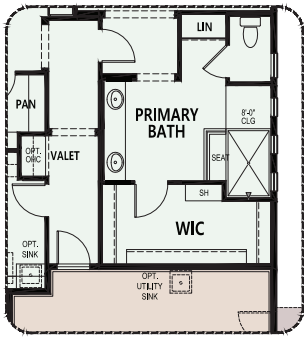

Opt. Curbless Shower

- Standard Livable Space
- Optional Livable Space
- Standard Concrete Areas
- Optional Concrete Areas





