



Fresco Model Home with Optional Golf Cart Garage (Not Actual Move-in Ready Home)

FRESCO • UNIT: 27/LOT: 59 • EST. COMPLETION: JANUARY 2026

2,045 sq. ft.

2 Beds

2.5 Baths

Den

2-Car Garage + Golf Cart

SALE PRICE  
\$674,619

CONSTRUCTION & UTILITIES  
Unit Style: One Level  
Cooling: Refrigeration  
Heating: Gas  
Construction: Frame/stucco

HOME UPGRADES & FEATURES

**Kitchen:**  
Alternate Built in Kitchen with LG Stainless Steel Gas Appliances Cooktop, Dishwasher, Wall Oven and Microwave  
Upgraded Alder Cabinets with 41" Uppers  
Kohler Undermount Sink - Stainless  
Delta Trinsic Pull-Down Kitchen Faucet - Chrome  
Upgraded Quartz Countertops  
Full Height Tile Backsplash

**Bathrooms:**  
Heavy Glass Shower Enclosure in Primary  
Quartz Vanity at Primary and Bath 2  
Tile Surround in Primary Bath and Bath 2  
Delta Kayra fixtures in Primary Bath and Bath Two - Chrome

**Outdoor Living:**  
BBQ Gas Stub at Patio

**Additional Upgrades:**  
Golf Cart Garage  
Center open sliding glass door in Great Room  
Expanded Laundry Room  
Sink at Laundry Room  
Upgraded Carpet, Tile and Luxury Vinyl Plank  
Upgraded Quartz Countertops in Laundry and Bar  
8' Interior Doors

HOA Fees: \$3,128 per year. Includes access to Quail Creek amenities including fitness facilities, resort pools, creative arts, tennis courts, Pickleball and more!



1100 N. Eagle Hollow Road Green Valley, AZ 85614  
Model Village Open Daily 9am - 6pm

CALL FOR INFORMATION  
520.648.0332  
888.648.0332

Information is subject to change without notice. We reserve the right to discontinue or change options and specifications at any time without notice. Certain features, options, upgrades or improvements are only available at additional cost and are not included unless specifically provided for in the executed purchase contract. All dimensions and measurements are approximate and may vary per elevation and floorplan. Elevation appearance will change with the addition of a guest suite, separate casita, golf cart garage, bay windows or any other applicable structural option/upgrade. Floorplans are merely an illustrative depiction and are not a substitute for nor do they constitute actual construction plans. Actual house construction will be pursuant to the construction plans for the model, elevation and options set forth in an executed purchase contract. In event of conflict between this illustration and the construction plans, construction plans shall control. Many options are available and will vary per floorplan. Due to the variety of options allowing you to personalize your home, there may be some options which cannot be combined due to structural limitations and/or elevation selected. Please check with your New Home or Design Consultant. The housing at any Robson Resort Community™ is intended for occupancy by at least one person 55 years of age or older per dwelling unit, although the occupants of a limited number of dwelling units may be younger. One person must be at least 40 years of age in each unit. No one in permanent residence under 19 years of age. Homes are offered and sold by Robson Ranch Quail Creek, LLC, owner/agent. Robson Ranch Arizona Construction Company, general contractor, ROC 192584. No offer for sale or lease may be made or accepted prior to buyer's receipt of an Arizona subdivision public report. A public report is available on the Arizona state real estate department's website. There are additional fees (not included in the HOA fees) for using some of the recreational facilities. This material shall not constitute an offer in any state where registration is required or if in violation of law. Effective date 9/18/25. © 2025 Robson Communities®, Inc. All rights reserved.



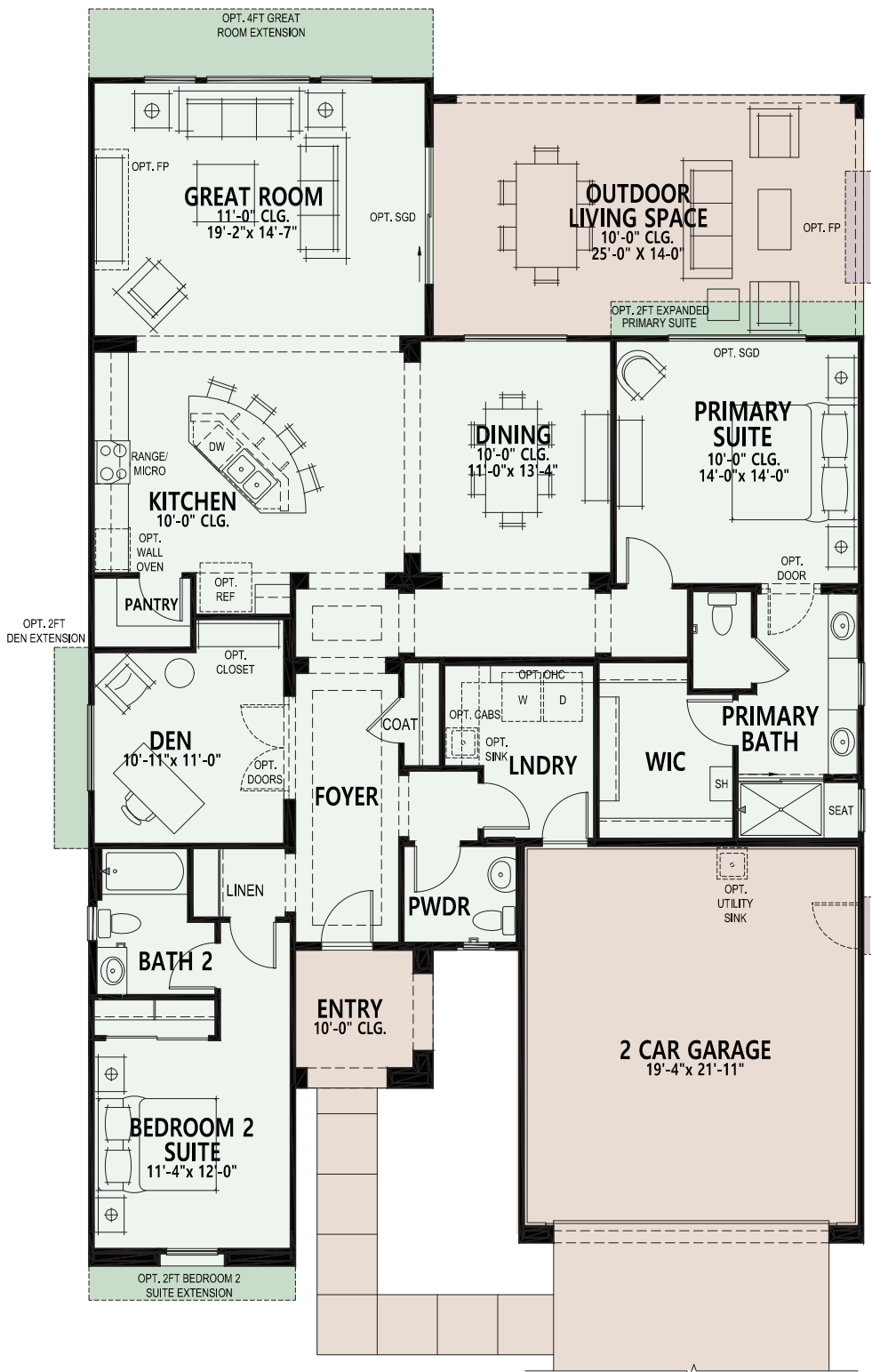

Fresco - Elevation A

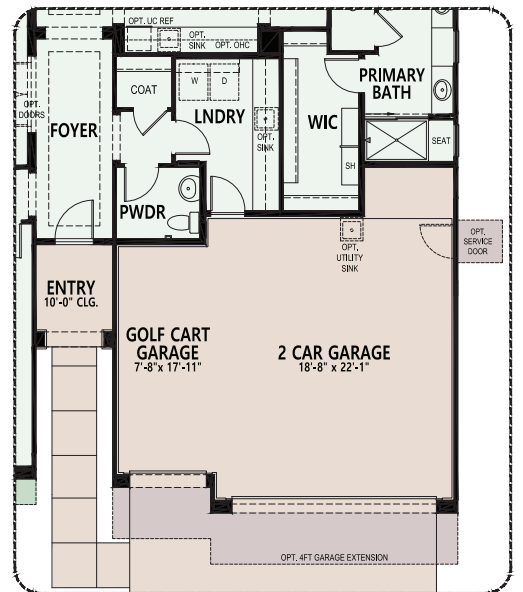

Opt. Golf Cart Garage w/ Bar at Dining / Expanded Laundry / Reconfigured WIC

- Standard Livable Space
- Optional Livable Space
- Standard Concrete Areas
- Optional Concrete Areas

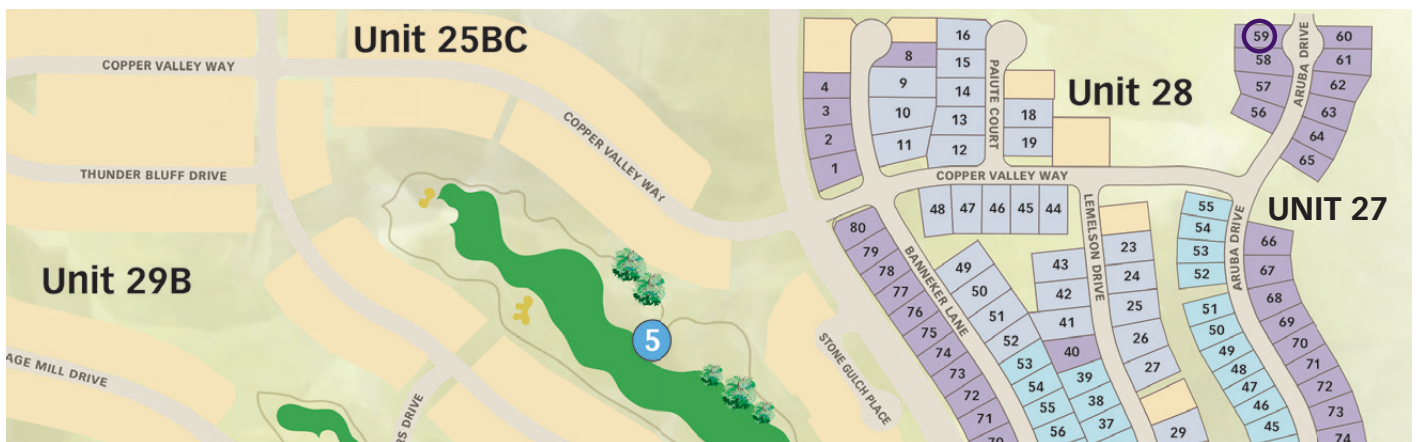

# Quail Creek Designer Home

Plan: 1997 Fresco  
Lot 59 Unit 27

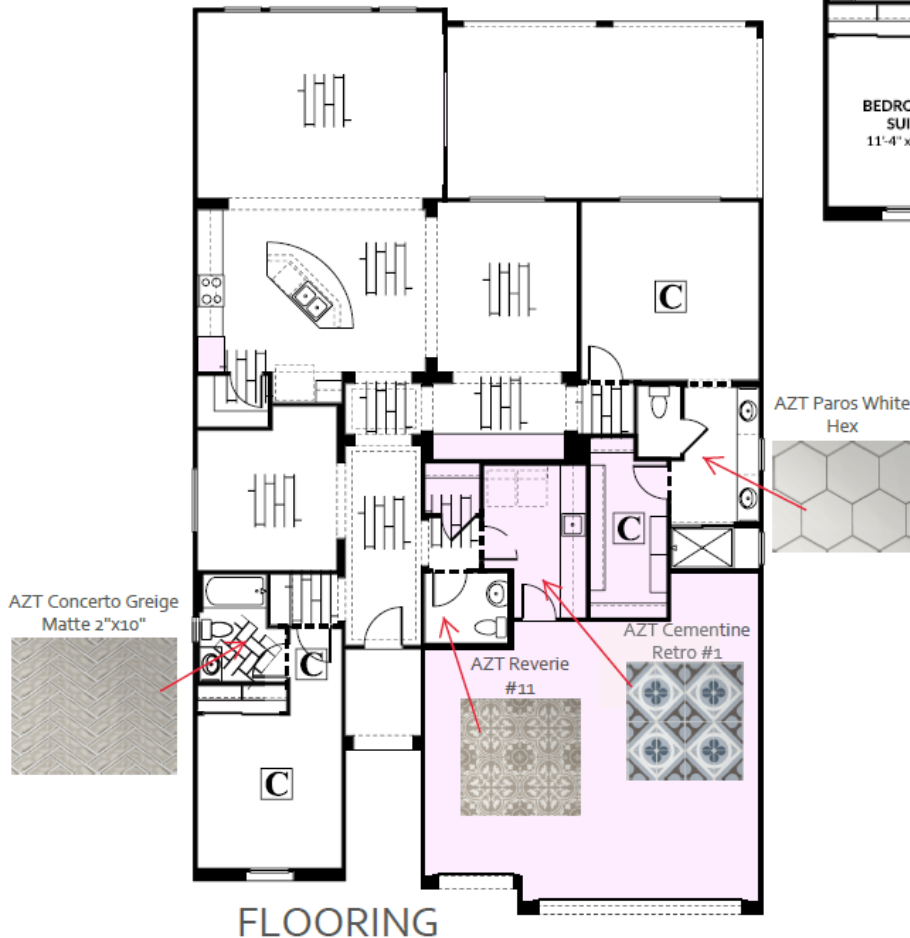
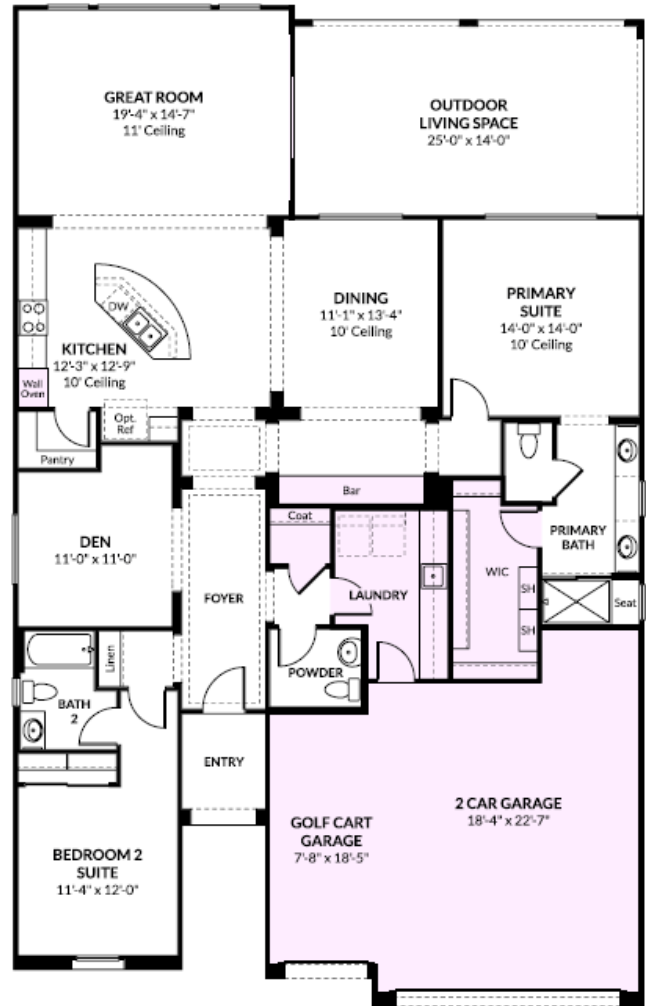

# Luxury Vinyl Plank, Carpet, Paint, Door Hardware



LVP:  
Shaw Domain  
#00771 Aurora Oak

Carpet:  
Shaw Tuflex – Relaxed Essence Color:  
#00102 Sand Dunes



Entry Door:  
6-Panel 2-Lite Woodgrain  
*\*Painted per Exterior Color Scheme*

Entry Door Hardware: Schlage  
Camelot – Matte Black

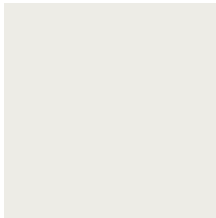

Paint:  
SW7005 Pure White

Interior Door:  
Colonist 8' Interior 6 Panel  
Square Textured  
*\* Painted to Match Trim*



Interior Door Hardware:  
Dexter Seville – Bright Chrome





# Kitchen

## Cabinet Style



### Island Cabinets:

Dublin Alder Taupe

### Perimeter Cabinets:

Dublin Alder Taupe

### Hardware:

PROCO15-SN Satin Nickel



## Cabinet Finish



### Countertop:

AZT Pilar

3 CM Eased & Polished Edge

### Backsplash:

AZT Paloma Cotton Glossy 3 x 12 Picket

Grout: Custom #640 Arctic White

\*Installed Horizontally



### Sink:

Kohler Vault Single Bowl - Stainless

### Faucet:

Delta Trinsic – Chrome



### Floor LVP:

Shaw Domain #00771 Aurora Oak



# Powder Room



Sink:  
Sterling Pedestal Sink

Faucet:  
Delta Kayra 8" Widespread – Chrome

Mirror:  
Beveled Edge Oval

Floor Tile:  
AZT Reverie 11 8"x8"  
Grout: Custom - Driftwood #543



## Primary Bath

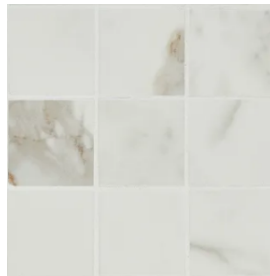

### Cabinets:

Dublin Alder Taupe

### Cabinet Hardware:

PROCO15-SN Satin Nickel

### Countertop:

DT Lucent White

3 CM Eased & Polished

### Faucet:

Delta Kayra 8" Widespread – Chrome

### Shower Wall Surround & Seat:

AZT Marvel Calacatta Prestigio Matte 12 x 24

\*Installed Horizontally & Stacked

Grout: Custom #640 Arctic White

Schluter Trim - White

### Shower Floor:

AZT Marvel Calacatta Apuano Matte 2x2

Grout: Custom #640 Arctic White

### Floor:

AZT Paros White Hex 8-1/2"x10"

Grout: Custom #640 Arctic White

## Bath 2

Cabinets:

Dublin Alder Taupe

Cabinet Hardware:

PROCO15-SN Satin Nickel

Countertop:

DT Lucent White

3 CM Eased & Polished

Faucet:

Delta Kayra 8" Widespread Chrome

Tub/Shower Surround:

AZT Flash White 5x5

Grout: Custom #11 Snow White

\*Installed Stacked

Schluter Trim – White

Floor:

AZT Concerto Greige Matte 2x10

Grout: Custom #543 Driftwood

\*Installed in Herringbone Pattern

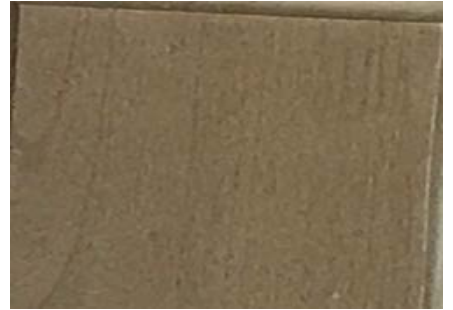



# Laundry

## Cabinets:

Dublin Alder Taupe

## Cabinet Hardware:

PROCO15-SN Satin Nickel

## Countertop:

DT Lucent White

3 CM Eased & Polished

## Faucet:

Delta Foundations Laundry Faucet, Chrome

## Sink:

Sterling Latitude Laundry sink

## Floor:

AZT Cementine 1, 8x8

Grout: Custom - Bleached Wood #545

