

MOVE-IN READY HOME





\$582,721

61663 E Travertine St, Oracle, AZ 85623



Alora Model Home (Not Actual Move-in Ready Home)

ALORA • UNIT: 18B/LOT: 35 • EST. COMPLETION: MAY 2026

-  2,123 sq. ft.
-  2 Beds
-  2.5 Baths
-  Den
-  2-Car + Golf Cart

**SALE PRICE:
\$582,721**

CONSTRUCTION & UTILITIES

- Unit Style:** One Level
- Cooling:** Refrigeration
- Heating:** Gas
- Construction:** Frame/stucco

HOME UPGRADES & FEATURES

Kitchen:

LG Slide-in gas package includes: Stainless Steel Convection Range, Microwave, and Dishwasher Sollid Madison Clear Alder Cabinets w/42" Uppers Quartz countertops with full height backsplash Shaker crown moulding (kitchen only)

Bathrooms:

Quartz countertops in all bathrooms Curbless shower in Primary bath Delta Chrome fixtures and bath accessories Decorative Lighting fixtures Framed mirror in all baths

Additional Upgrades:

5" Contemporary baseboards
2' extension at Bedroom 2 suite
3' extension at Primary bath, walk-in closet, and Den w/golf cart garage
Upgraded carpet, tile, and wood luxury plank vinyl flooring

HOA Fees: \$3,446.32 per year. Includes access to SaddleBrooke Ranch amenities including fitness facilities, pickleball courts, pools and more!



59680 East Robson Circle, Oracle, AZ 85623
Model Village Open Daily 9am - 6pm

CALL FOR INFORMATION
520.818.6000
866.818.6068

We reserve the right to discontinue or change specifications at any time. Promotional materials may show features, options, upgrades or improvements that are only available at an additional cost and that are not included unless specifically provided for in the purchase contract. All dimensions and measurements, including without limitation square footages, ceiling heights and window sizes, styles and locations, are approximate and may vary per elevation and floor plan. Measurements in model homes may vary slightly without incurring any obligation or liability. Lot size is approximate and is typical for that home series within the community. Actual lot sizes and home measurements will vary. Lot size and actual position of the home on the lot will be determined by the site plan and final plot plan based upon the particular home and lot selected. Interior and/or exterior photos or illustrations of models may have been taken at other Robson Resort Communities®, are artist's conceptions and are not intended to show specific detail for homes at any particular Robson Resort Community™. Many options are available and will vary per floor plan. Check with your New Home Consultant. The housing at any Robson Resort Community™ is intended for occupancy by at least one person 55 years of age or older per dwelling unit, although the occupants of a limited number of dwelling units may be younger. One person must be at least 40 years old in each unit. No one in permanent residence under 19 years of age. Homes are offered and sold by SaddleBrooke Development Company, broker for Robson Ranch Mountains, LLC, owner. Robson Ranch Arizona Construction Company, general contractor, ROC 192584. No offer for sale or lease may be made or accepted prior to buyer's receipt of an Arizona subdivision public report. A public report is available on the Arizona state real estate department's website. There are additional fees (not included in the HOA fees) for using some of the recreational facilities. The golf course, pro shop and practice facility are open to the public and will be owned by the developer or its assignees. Availability of these facilities for use by owners of interests in the development is at the pleasure of the owners of the facilities. The Ranch House Grill is currently open to the public. All photos/pictorials are artist's conception. Information is subject to change without notice. This shall not constitute an offer in any state where registration is required or in violation of law. Effective date 3/24/26. © 2026 Robson Communities®, Inc. All rights reserved.





Alora - Elevation A

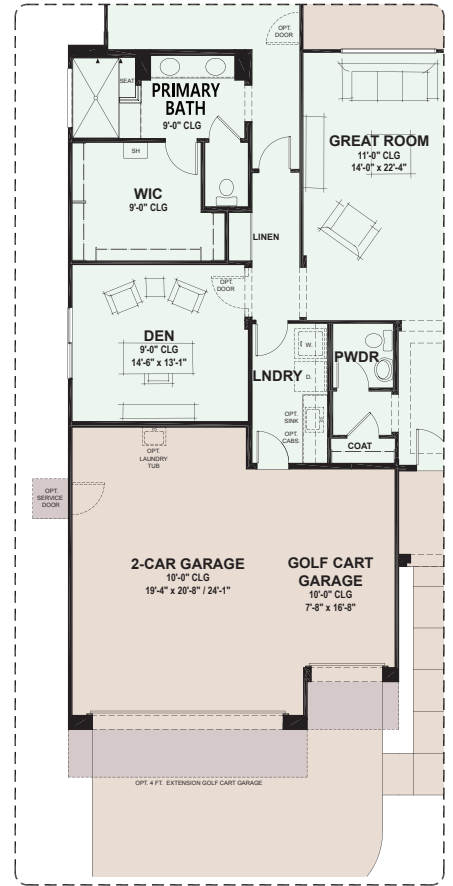

Opt. 3' Primary Bath, W.I.C., Den Extension

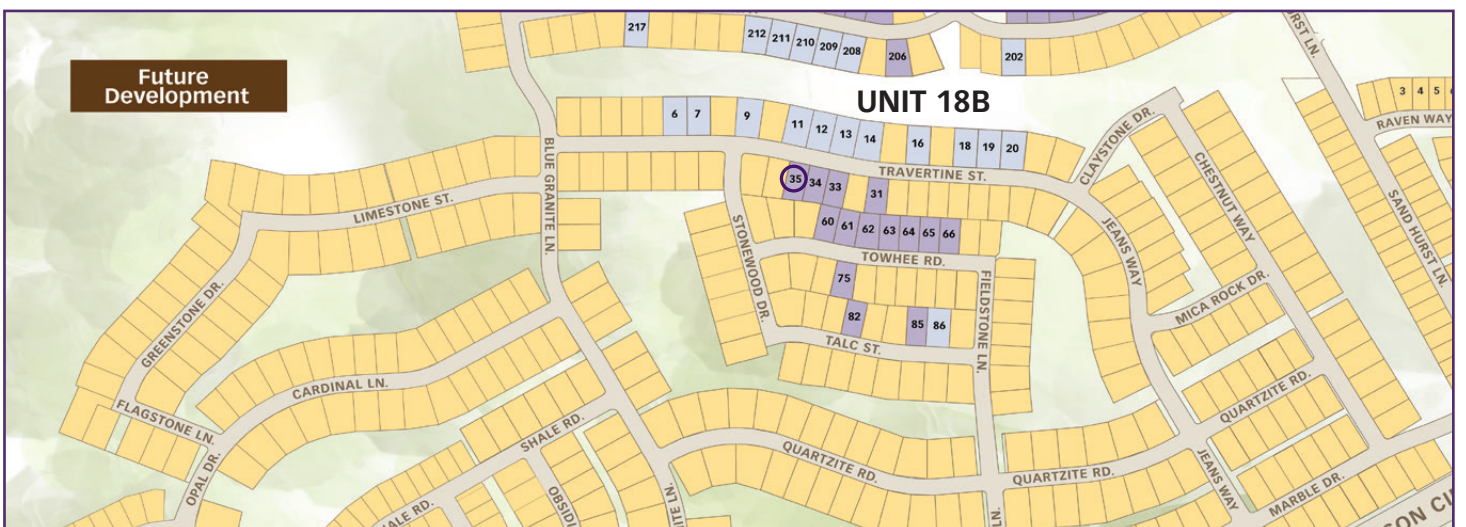

SaddleBrooke Ranch

Designer/Move-in Ready Home

Lot 35 Unit 18B

1956 Alora

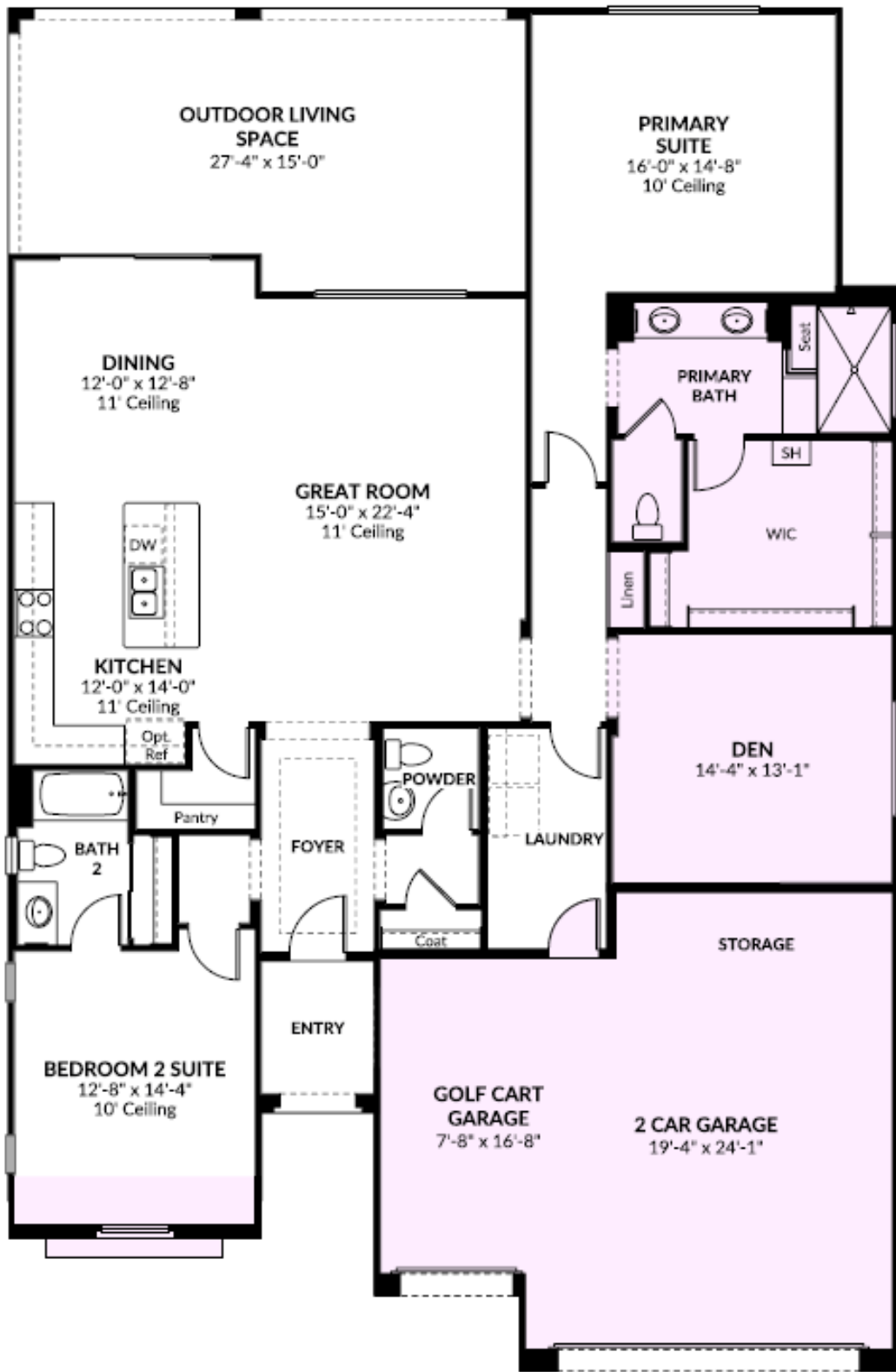

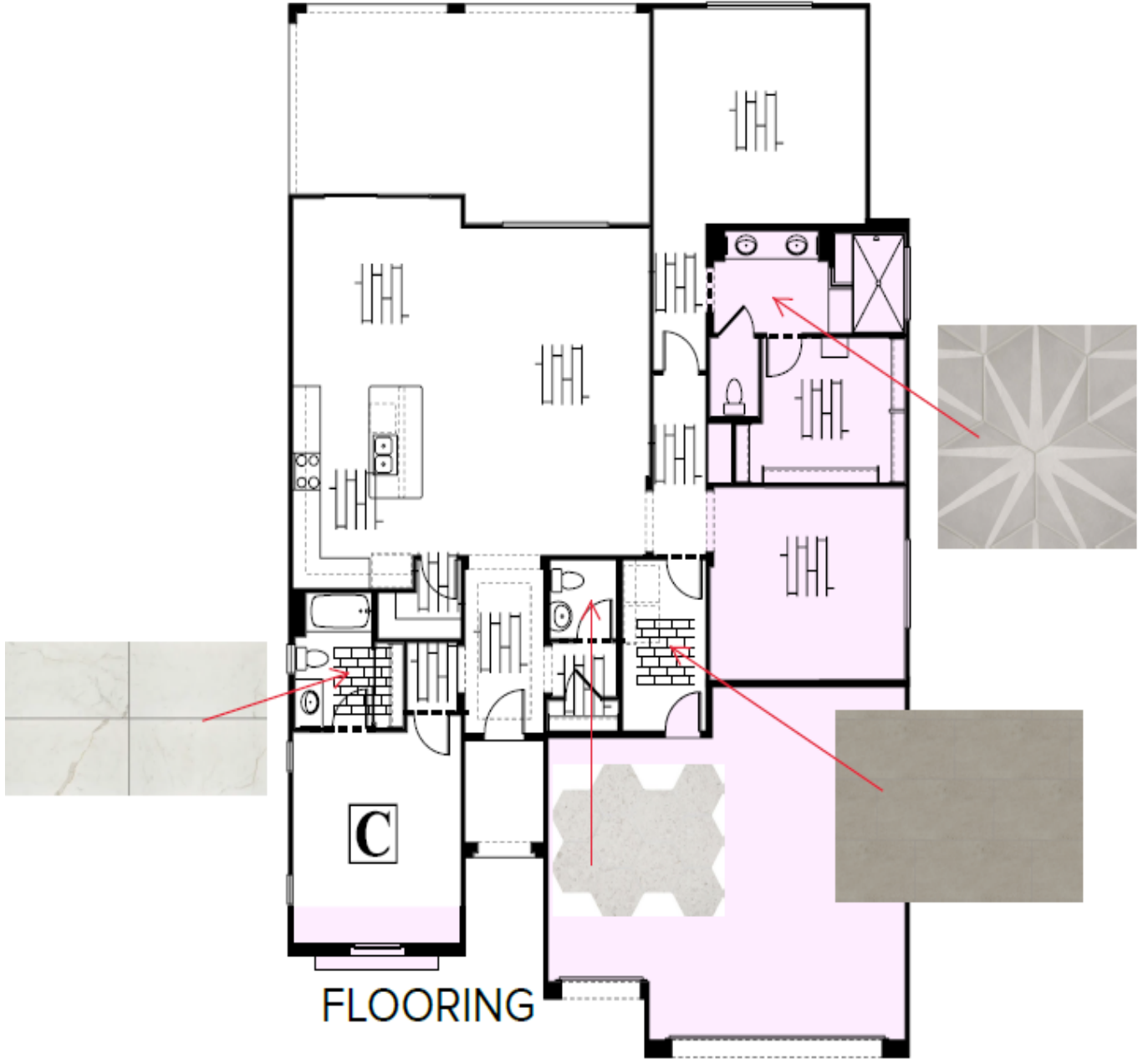

FLOORING

Designer Home
35/18B

Hardwood, Carpet, Paint, Door Hardware



Floor:
LVP Shaw 492CT Reversed,
#02029 Aldergrove Oak

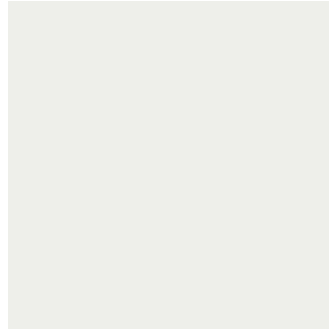

Paint (Trim, Walls & Doors):
SW 7005 Pure White

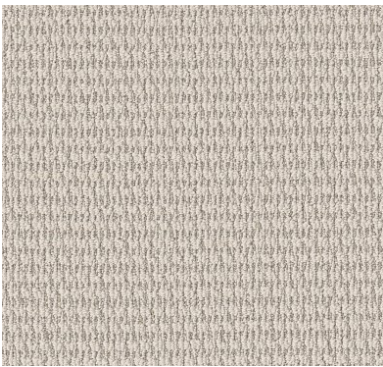

Carpet:
Shaw Tuftex, HFN97 Cheerful Essence,
#00101 Twilight

Entry Door:
6 panel with glass inserts in top 2 panels
*Painted per Exterior Color Scheme



Interior Door Hardware: Schlage
Broadway, Matte Black



5" Contemporary Baseboards
2-1/4" casing



Entry Door Hardware:
Schlage Addison, Matte Black

Interior Door:
Birkdale Interior 3-Panel Smooth
*Painted to Match Trim

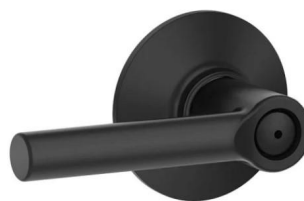

Kitchen

Cabinets:

Madison Alder, Perfect Brown

Hardware:

Pride Charlotte Pull P-81092 and
Knob K-81091 Polished Chrome

Countertop:

AZT Della Terra Quartz Pilar, 3CM Eased and Polished

Backsplash:

AZT Della Terra Quartz Pilar, Full Height

Sink:

Kitchen - Kohler Vault Single Bowl, Stainless Steel

Faucet:

Delta Emmeline, Chrome

Island Lighting Pendants x2:

Visual Comfort Katie Conical,
Polished Nickel w/Clear Glass. TOB5226PN/G6-CG

Floor LVP:

Shaw 492CT Revered, #02029 Aldergrove Oak

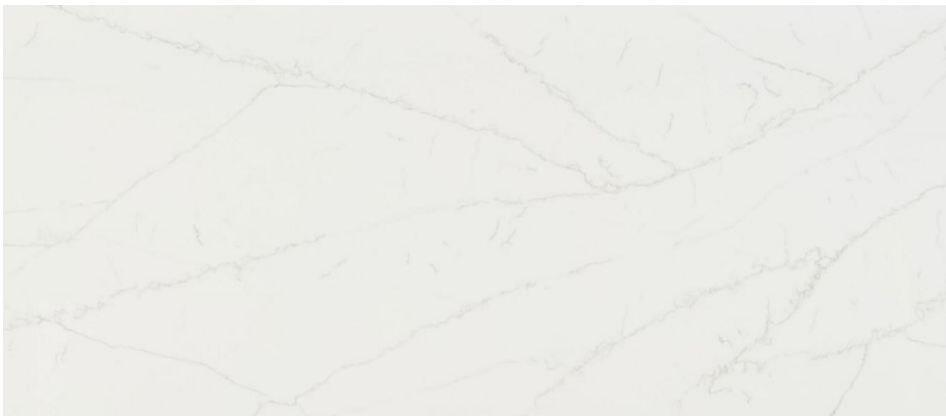

Powder Room

Mirror:

1/8" Black Infinity Frame ZHAL08 24"x42"



Sconce:

Premier Maxim Tubo, Chrome

Sink:

Sterling Sacramento Pedestal Sink

Faucet:

Delta Altado 8" Widespread, Chrome

(w/ matching accessories)

Floor Tile:

AZT Terrazzo White 4" Hex

Grout: Custom #642 Ash



Primary Bath

Mirror x 2:

1/8" Black Infinity Frame ZHAL08 30"x42"

Sconce x 2:

Premier Maxim Tubo, Chrome



Cabinets:

Madison HDF Frost



Cabinet Hardware:

Pride Charlotte Pull P-81092 and
Knob K-81091 Polished Chrome

Countertop:

AZT Della Terra Quartz Pilar 3CM Eased and Polished

Faucet:

Delta Altado 8" Widespread, Chrome
(w/ matching accessories)

Curbless Shower Wall Surround & Seat:

AZT Flash White 3x12

Install: Horizontal, 50% staggered

Grout: Custom #640 Arctic White

Schluter Trim: White

Shower Floor: Daltile Color Wheel 0790 2x2 Matte Arctic White

Grout: Custom #640 Arctic White



Floor Tile:

Bedrosians Allora Stella 8.5x10 Hex
Grout: Custom #543 Driftwod

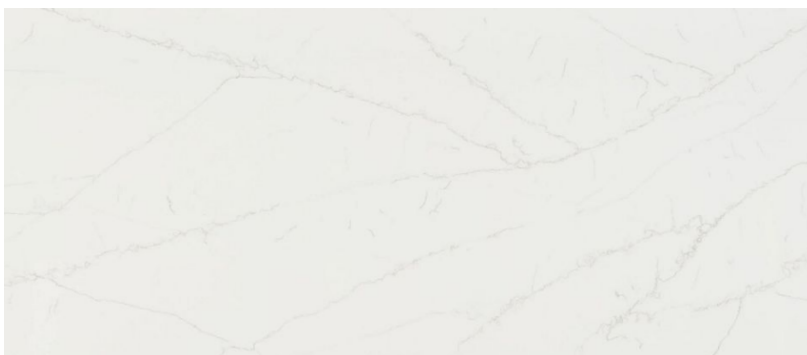

Builder reserves the right to alter any products or design without prior notice. Product substitutions will be made, as needed, to meet construction schedules. Photos are intended to be inspiration photos and are not intended to be exact depictions of color, floorplans, or selections.

Bath 2

Mirror:

1/8" Black Infinity Frame ZHAL08 30"x42"

Sconce:

Premier Maxim Tubo, Chrome

Cabinets:

Madison HDF Dew Matte

Cabinet Hardware:

Pride Charlotte Pull P-81092 and
Knob K-81091 Polished Chrome

Countertop:

AZT Della Terra Quartz Denali, 3CM Eased and Polished

Faucet:

Delta Altado 8" widespread, Chrome
(w/ matching accessories)

Tub/Shower Surround:

AZT Glam White Glossy, 2-1/4 x 9 1/2

Install: Horizontal, 50% staggered

Grout: Custom #642 Ash

Schluter Trim: Chrome

Floor:

AZT Marvel Calacatta Prestigio Matte 12x24

Install: Staggered 33%

Grout: Custom #642 Ash

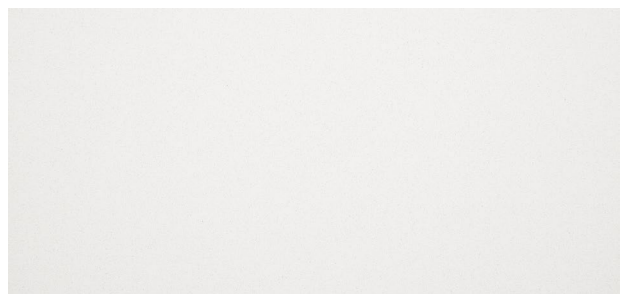
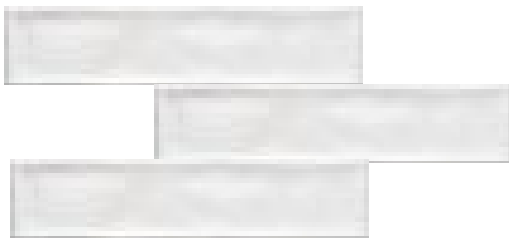

Laundry

Floor:

AZT Pietra Italia Grey 12x24

Install: Staggered33%

Grout: Custom #543 Drfitwood

