

DESIGNER HOME

\$642,452

1684 E Hollow Creek Dr., Green Valley AZ 85614



Elevation A Rendering

TESORO • UNIT: 36/LOT: 83 • EST. COMPLETION: JUNE 2026



2,500 sq. ft.



2 Beds



2.5 Baths



Den



3-Car

**PRICE:** \$662,452  
**INCENTIVE:** - \$ 20,000  
**SALE PRICE:** \$642,452\*

**CONSTRUCTION & UTILITIES****Unit Style:** One Level**Cooling:** Refrigeration**Heating:** Gas**Construction:** Frame/Stucco**PERSONALIZE YOUR DESIGNER HOME: FINISH YOUR HOME, YOUR WAY!**

Make your home uniquely yours by selecting final touches that reflect your style. Choose from a curated selection of stylish, included options at no extra cost, or explore premium upgrades for an additional price. **The finishing touch is all yours!**

**Design Selections:**

- Countertops, tile flooring, carpet, and entry door hardware — available in stylish choices, all included in the base price. Want more options? Explore upgrades for even greater personalization.
- Pre-selected faucets and sinks, bath accessories, and bath surrounds are included. Prefer a different look? Optional upgrades are available.

Connect with your new home sales consultant for further details!

**Home Upgrades:**

- LG built-in gas stainless steel appliance package
- 2' Expansion at Primary Bedroom
- 2' Expansion at Dining Room • 3' Expansion at Den
- Taupe cabinets with 41" upper cabinets
- Expanded Outdoor Living Space • Sink at Laundry

**Enhance Your Home Even Further With These Optional Upgrades:**

- Refrigerator
- Washer/Dryer
- Cabinet hardware
- Garage epoxy
- Upgraded shower enclosure
- Assist bars
- Framed mirrors
- Garage cabinets

\*Price includes pre-selected options and your choices from the base-level selections.

**HOA Fees:** \$3,308 per year. Includes access to Quail Creek amenities including fitness facilities, pools, creative arts building, tennis courts and more!



**Quail Creek®**  
 A ROBSON RESORT  
 COMMUNITY™

1100 N. Eagle Hollow Road Green Valley, AZ 85614  
 Model Village Open Daily 9am - 6pm

CALL FOR INFORMATION  
 520.648.0332  
 888.648.0332

Information is subject to change without notice. We reserve the right to discontinue or change options and specifications at any time without notice. Certain features, options, upgrades or improvements are only available at additional cost and are not included unless specifically provided for in the executed purchase contract. All dimensions and measurements are approximate and may vary per elevation and floorplan. Elevation appearance will change with the addition of a guest suite, separate casita, golf cart garage, bay windows or any other applicable structural option/upgrade. Floorplans are merely an illustrative depiction and are not a substitute for nor do they constitute actual construction plans. Actual house construction will be pursuant to the construction plans for the model, elevation and options set forth in an executed purchase contract. In event of conflict between this illustration and the construction plans, construction plans shall control. Many options are available and will vary per floorplan. Due to the variety of options allowing you to personalize your home, there may be some options which cannot be combined due to structural limitations and/or elevation selected. Please check with your New Home or Design Consultant. The housing at any Robson Resort Community™ is intended for occupancy by at least one person 55 years of age or older per dwelling unit, although the occupants of a limited number of dwelling units may be younger. One person must be at least 40 years of age in each unit. No one in permanent residence under 19 years of age. Homes are offered and sold by Robson Ranch Quail Creek, LLC, owner/agent. Robson Ranch Arizona Construction Company, general contractor, ROC 192584. No offer for sale or lease may be made or accepted prior to buyer's receipt of an Arizona subdivision public report. A public report is available on the Arizona state real estate department's website. There are additional fees (not included in the HOA fees) for using some of the recreational facilities. This material shall not constitute an offer in any state where registration is required or if in violation of law. Effective date 1/8/26. © 2026 Robson Communities®, Inc. All rights reserved.



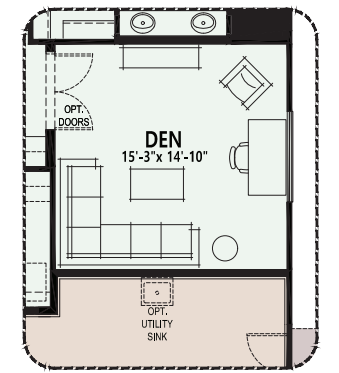

Opt. 3 ft Den Expansion

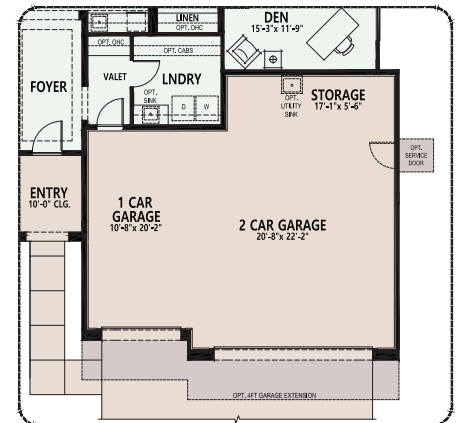

Opt. 3 Car Garage



# CABINET DESIGNER HOME

Tesoro 23953 Unit: 36 Lot: 83



*Cabinetry: Shaker 2  
Taupe*



*Cabinet Color Change at  
Primary Bath & Laundry:  
Shaker 2 Dovetail*

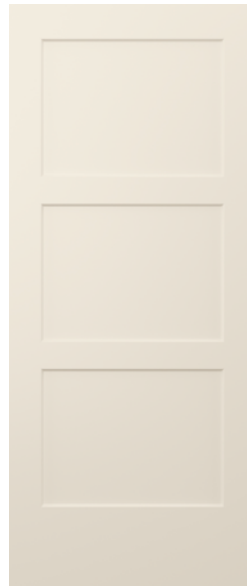

*Birkdale Interior Doors  
3 Panel Smooth  
\*Painted Pure White\**



*Therma-Tru Entry Door  
Full Plank  
\*Painted per Exterior Color Scheme*

## LG Built-in Gas Appliance Package AA261

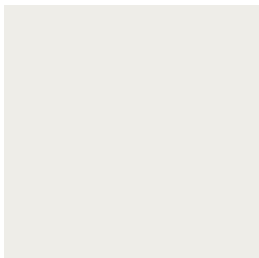

*Interior Paint  
SW7005 Pure White*

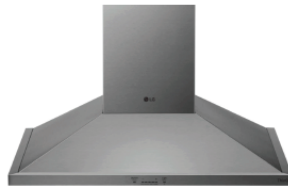

*Chimney Hood  
HCED3615S\**



*Single Convection Wall Oven  
WSEP4723F*



*36" Gas Cooktop  
CBGJ3627S*



*5" Contemporary Baseboards  
& 2 1/4" Casing*



*Microwave Oven & Trim Kit  
MSER2090S/MK2030NST*



*Top Control Dishwasher  
LDTH5554S*

*Colors may vary from shown.*